

SABÂ AŞİRÂN
Deştev - 1

Usûlü:Fahte

Beste:Sultan III. Selim Han

1. Hâne

TESLİM 

2. Hâne

SABÂ AŞİRÂN

Deştuv - 3

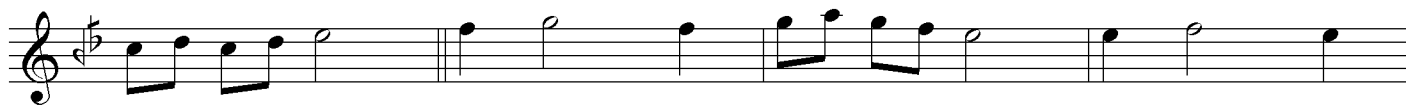
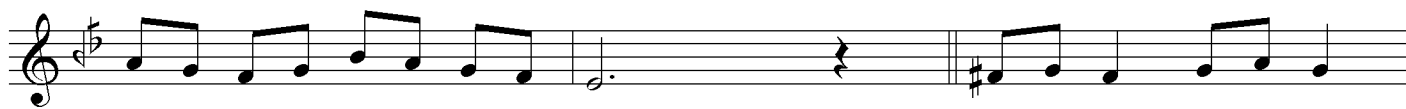

3. Hâne

SABÂ AŞİRÂN

Deştav - 4

SABÂ AŞİRÂN

Deştev - 5

4. Hâne

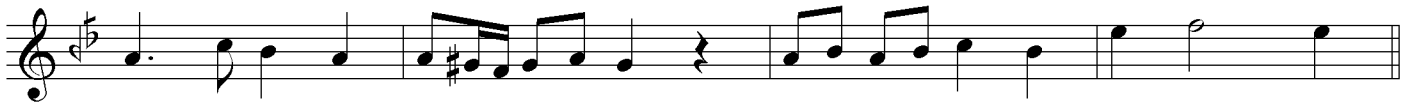

SABÂ AŞİRÂN
Deştev - 6

08 - 02 - 2009