Bûselik Peşrev

"Fetih-i Bağdâd"

— 1 —

Mahmud 1.
(Gaazî Sultân Mahmûd Hân-ı Evvel)
(02.08.1696 — 13.12.1754)

Muhammes ♩ = 80—92

1. Hâne

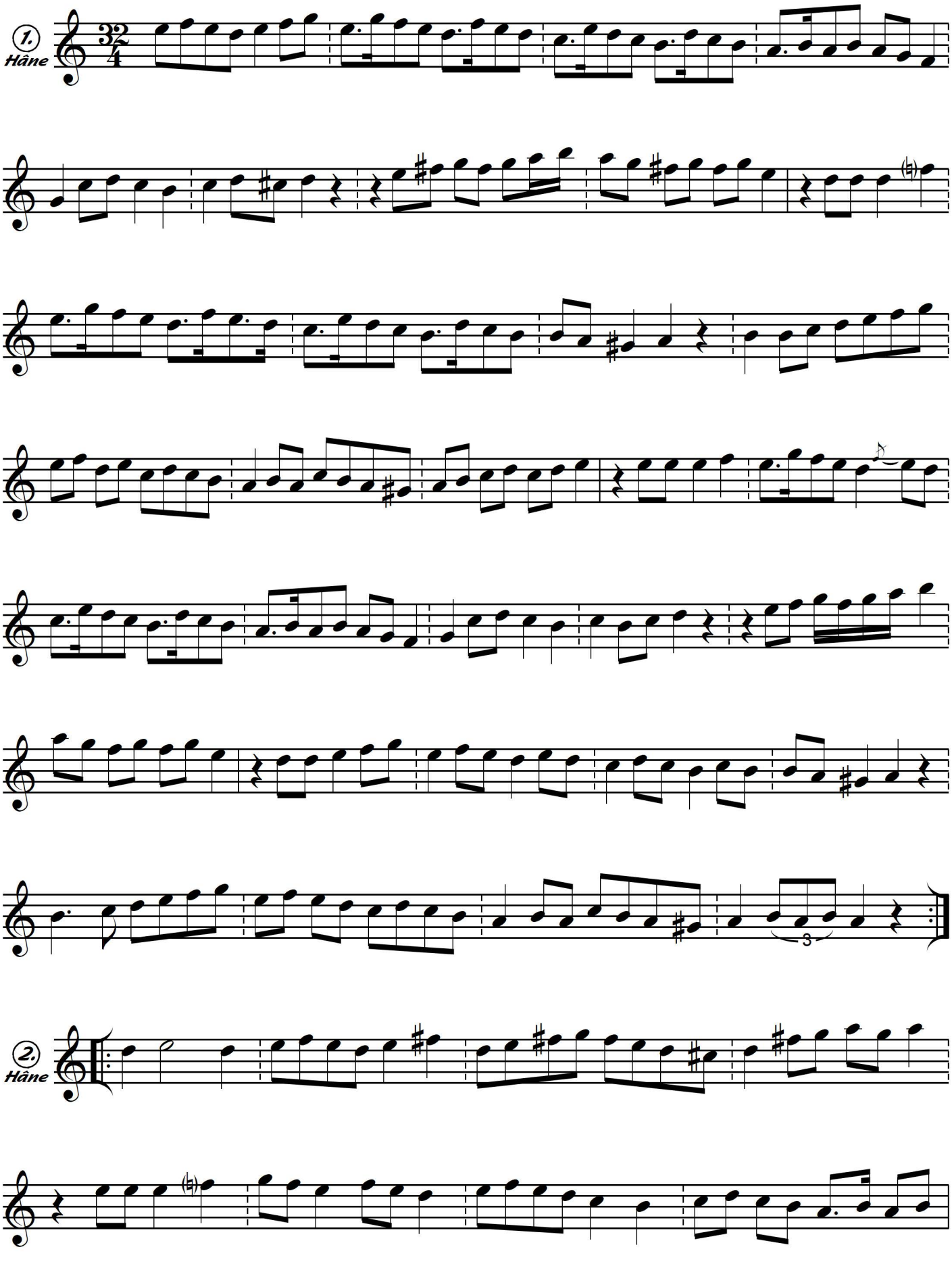

2. Hâne

Büselik Peşrev

"Fetih-i Bağdâd"

— 2 —

Yücel Müzik

Mahmud 1.
(Gaazî Sultân Mahmûd Hân-ı Evvel)
(02.08.1696 — 13.12.1754)

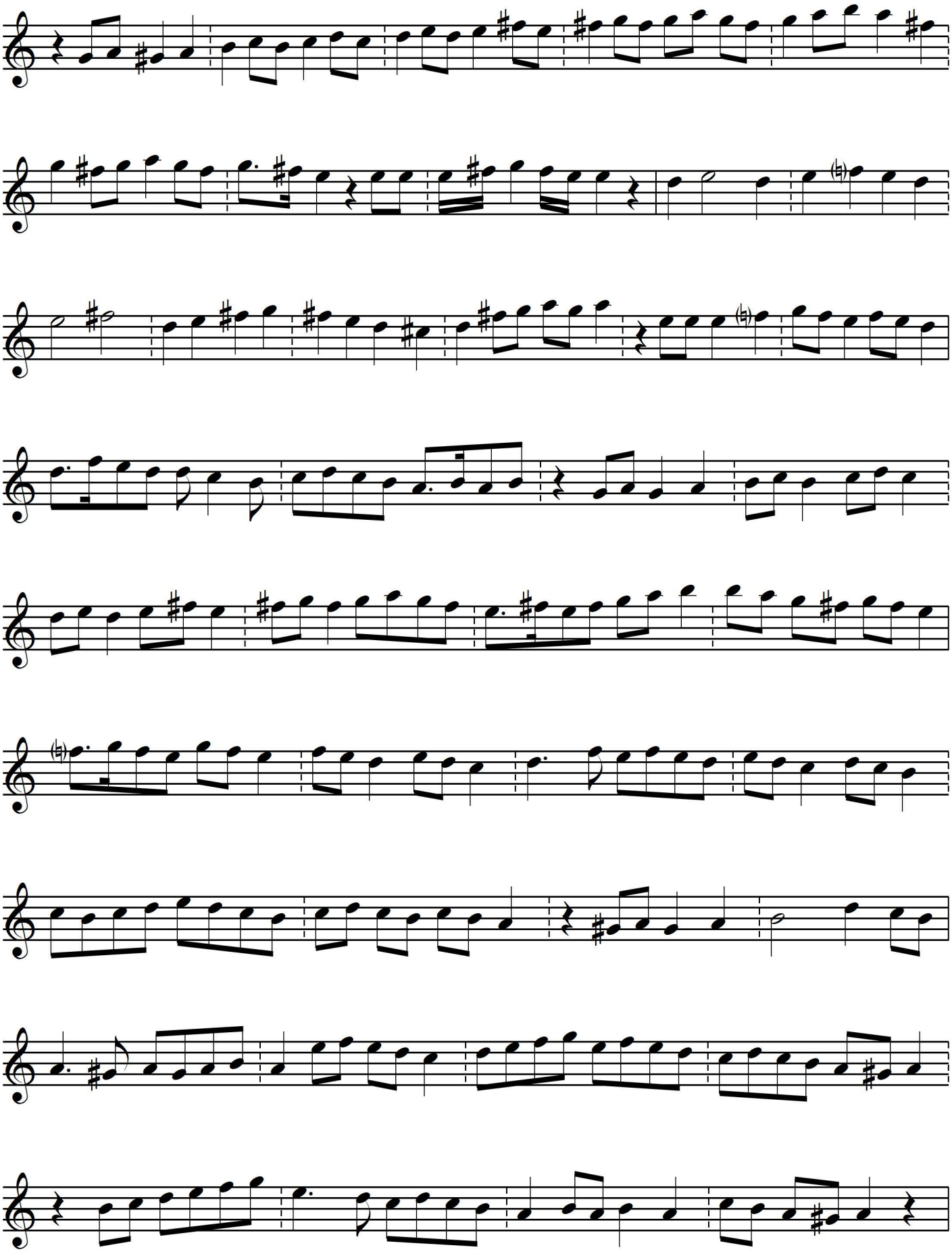

Bûselik Peşrev

"Fetih-i Bağdâd"

— 3 —

Yücel Müzik

Mahmud 1.
(Gaazî Sultân Mahmûd Hân-ı Evvel)
(02.08.1696 — 13.12.1754)

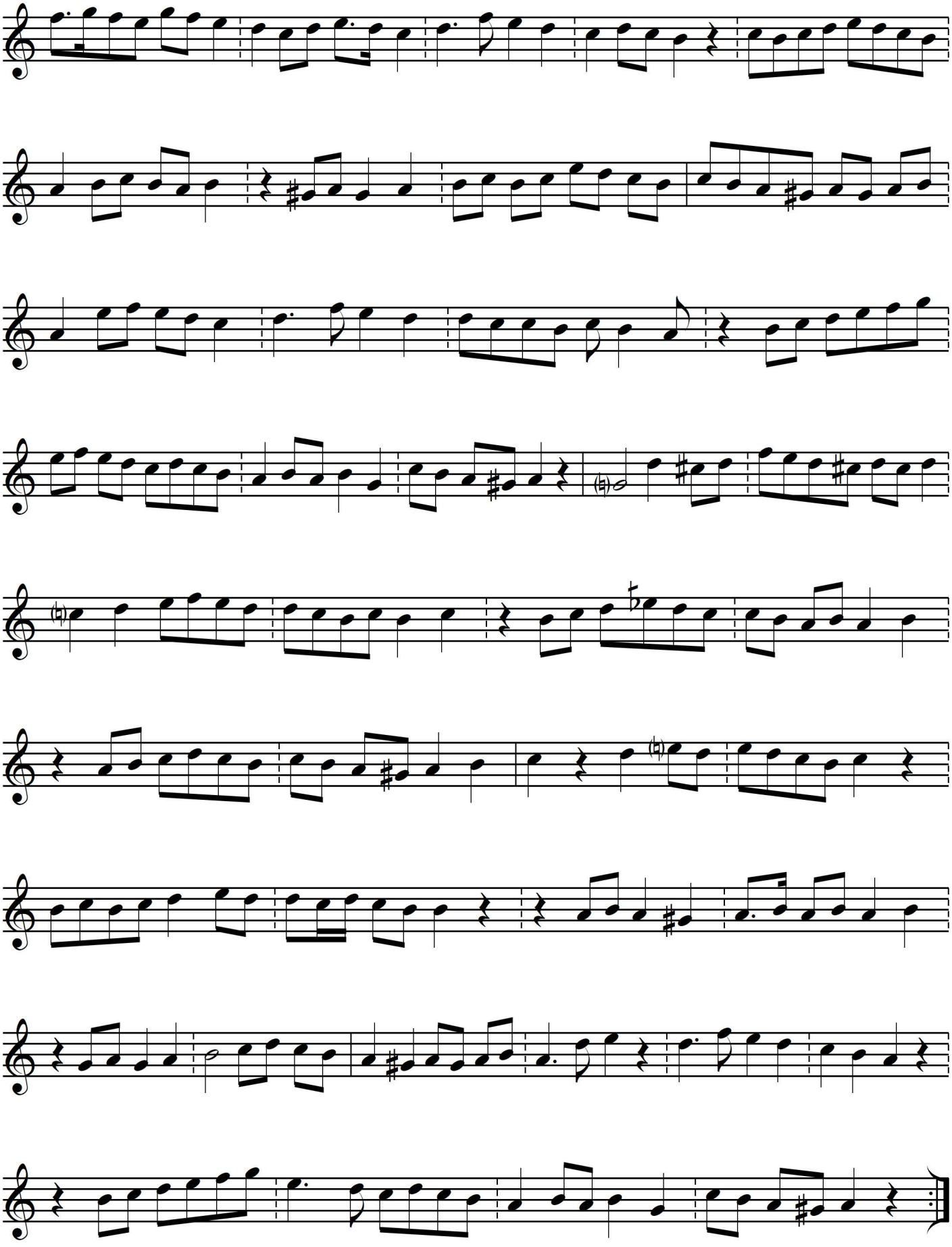

Bûselik Peşrev

"Feth-i Bağdâd"

— 4 —

Yücel Müzik

Mahmud 1.
(Gaazî Sultân Mahmûd Hân-ı Evvel)
(02.08.1696 — 13.12.1754)

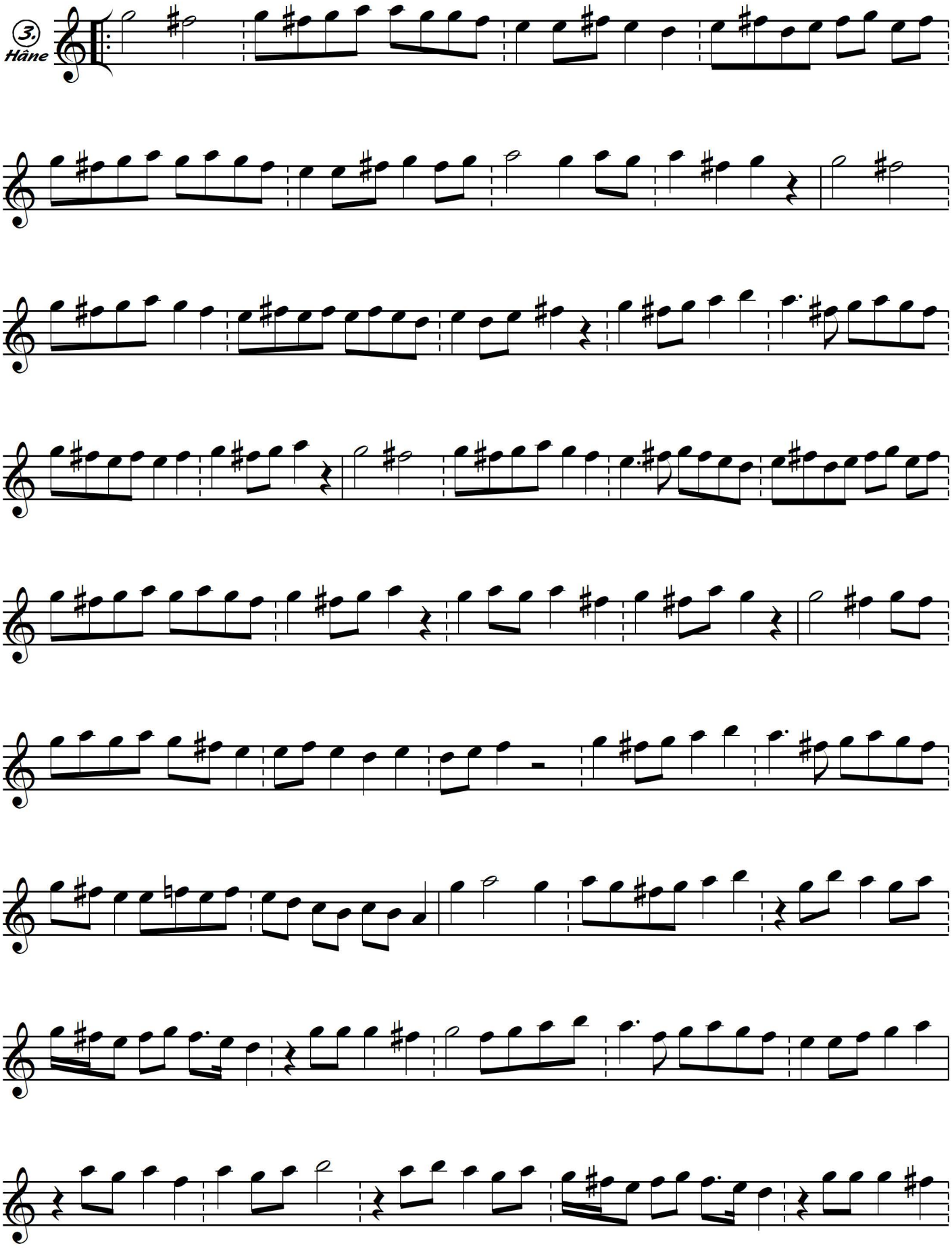

Bûselik Peşrev

"Fetih-i Bağdâd"

— 5 —

Yücel Müzik

Mahmud 1.
(Gaazî Sultân Mahmûd Hân-ı Evvel)
(02.08.1696 — 13.12.1754)

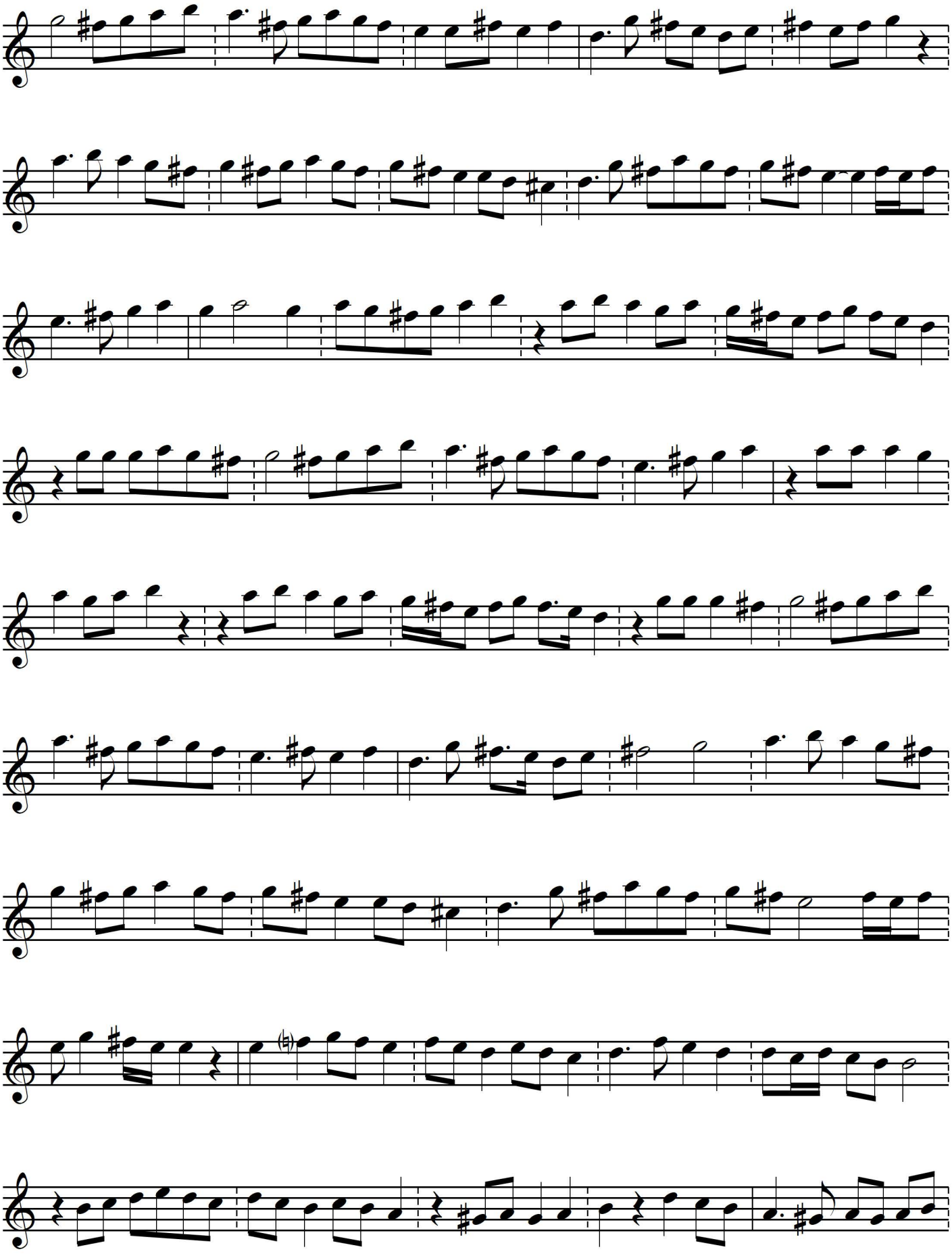

Bûselik Peşrev

"Fetih-i Bağdâd"

— 6 —

Yücel Müzik

Mahmud 1.
(Gaazî Sultân Mahmûd Hân-ı Evvel)
(02.08.1696 — 13.12.1754)

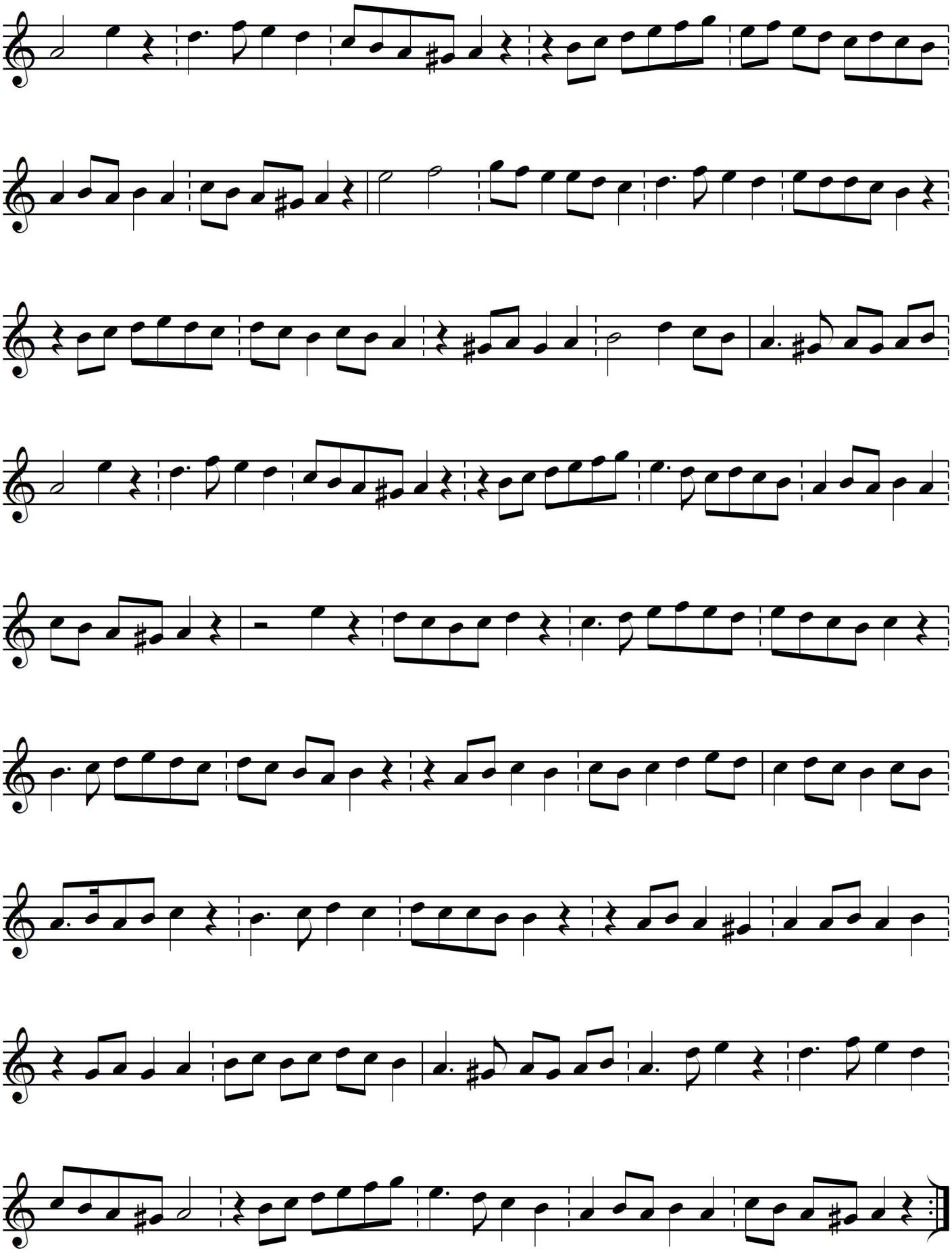

Bûselik Peşrev

"Fetih-i Bağdâd"

— 7 —

Yücel Müzik

Mahmud 1.
(Gaazî Sultân Mahmûd Hân-ı Evvel)
(02.08.1696 — 13.12.1754)

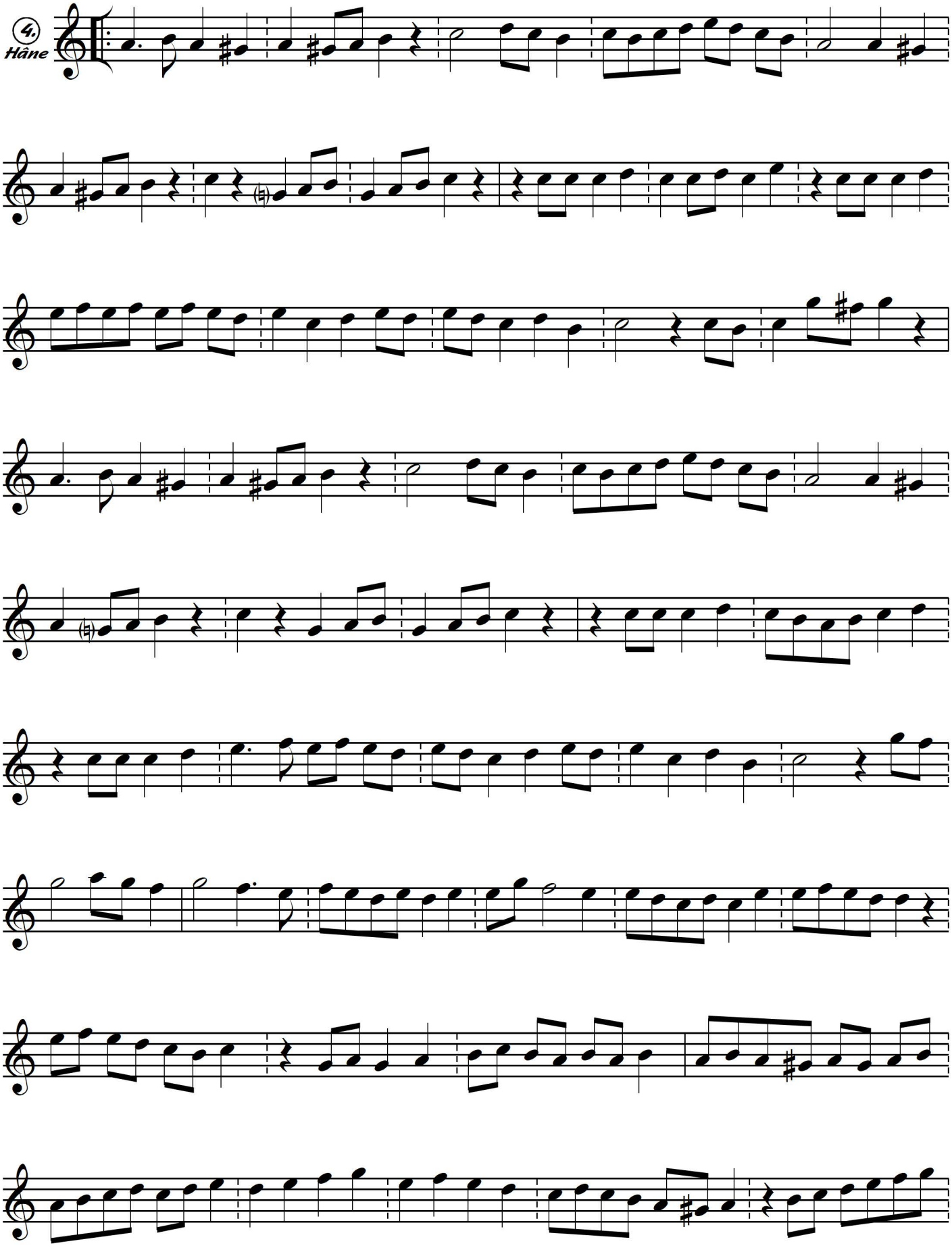

Bûselik Peşrev

"Fetih-i Bağdâd"

— 8 —

Yücel Müzik

Mahmud 1.
(Gaazî Sultân Mahmûd Hân-ı Evvel)
(02.08.1696 — 13.12.1754)

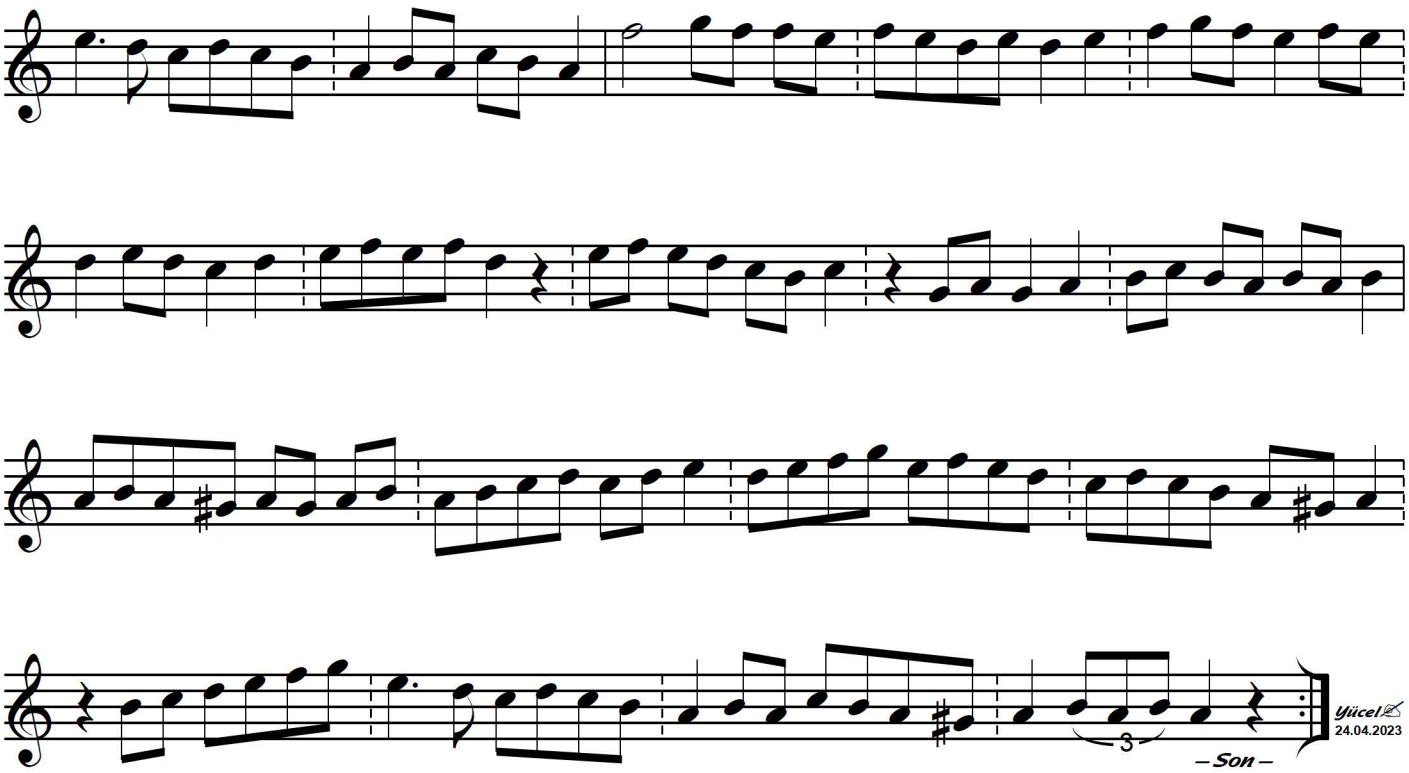

Not: Muallim İsmâîl Hakkı Bey'in yazdığı kaynak eserin tıpkıbasımı aşağıdadır.

www.neyzen.com

Ifucel Müzik

بوسالك پيشروى فتح بغداد — اصول مخمس — سلطان محمود خان اول حضرتلرينك

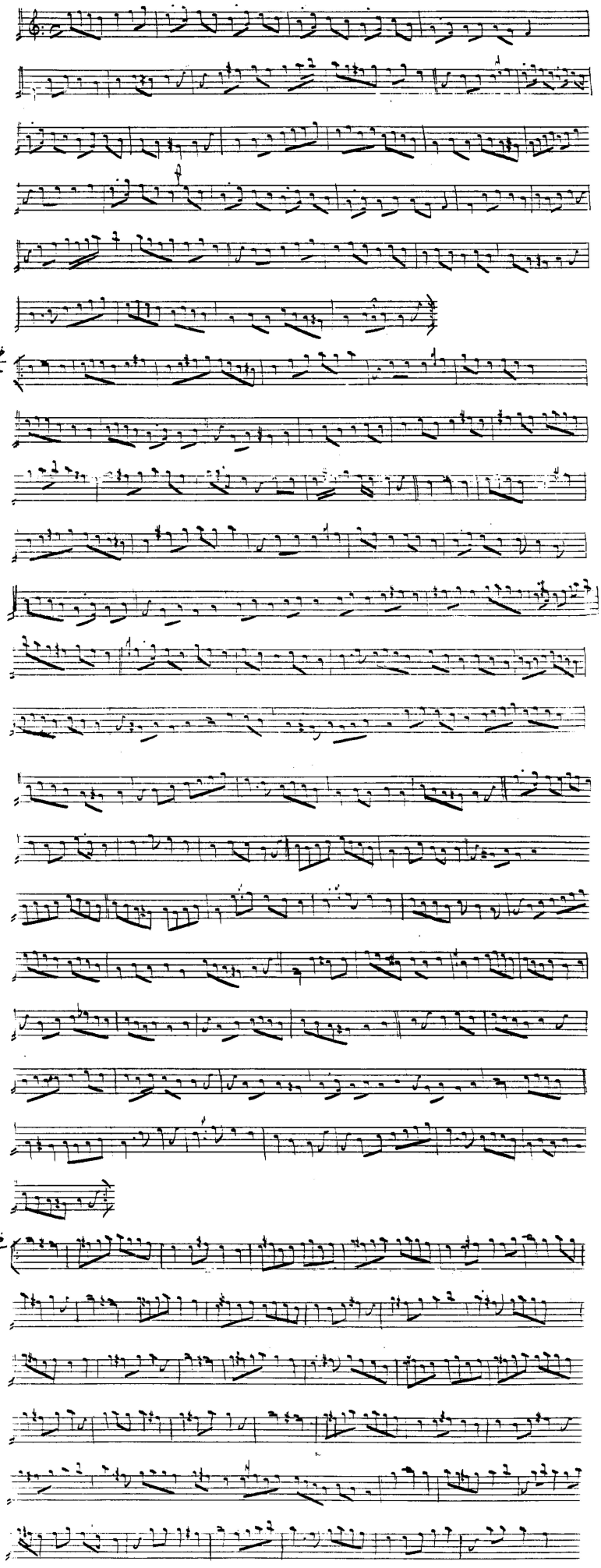

www.neyzen.com
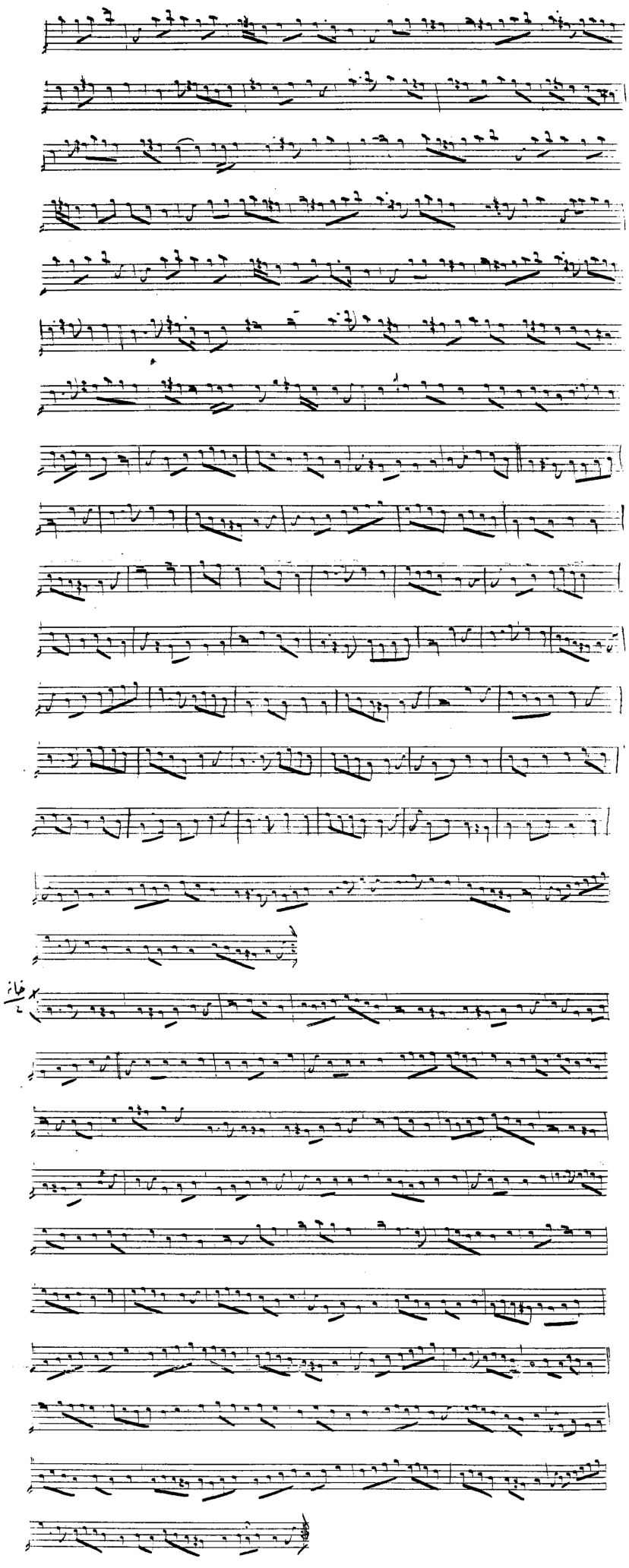
Yücel Müzik