Beyâtîaraban Zeybek

Yücel Müzik
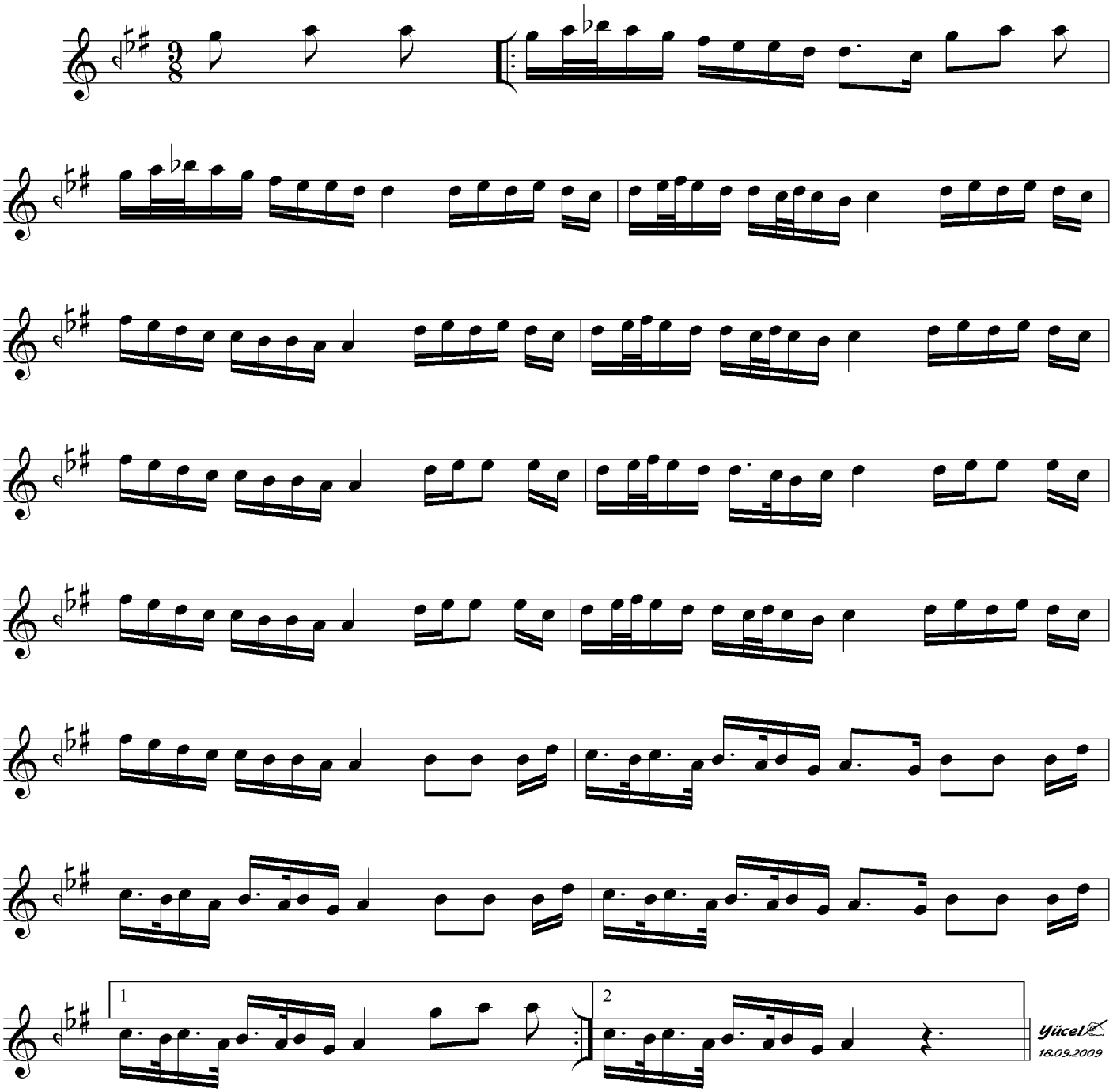
Muallim İsmail Hakkı Bey